

**The following document is not readable via Optical Character Recognition. For more information or if you require the document to be read aloud please call: 304-399-5353**

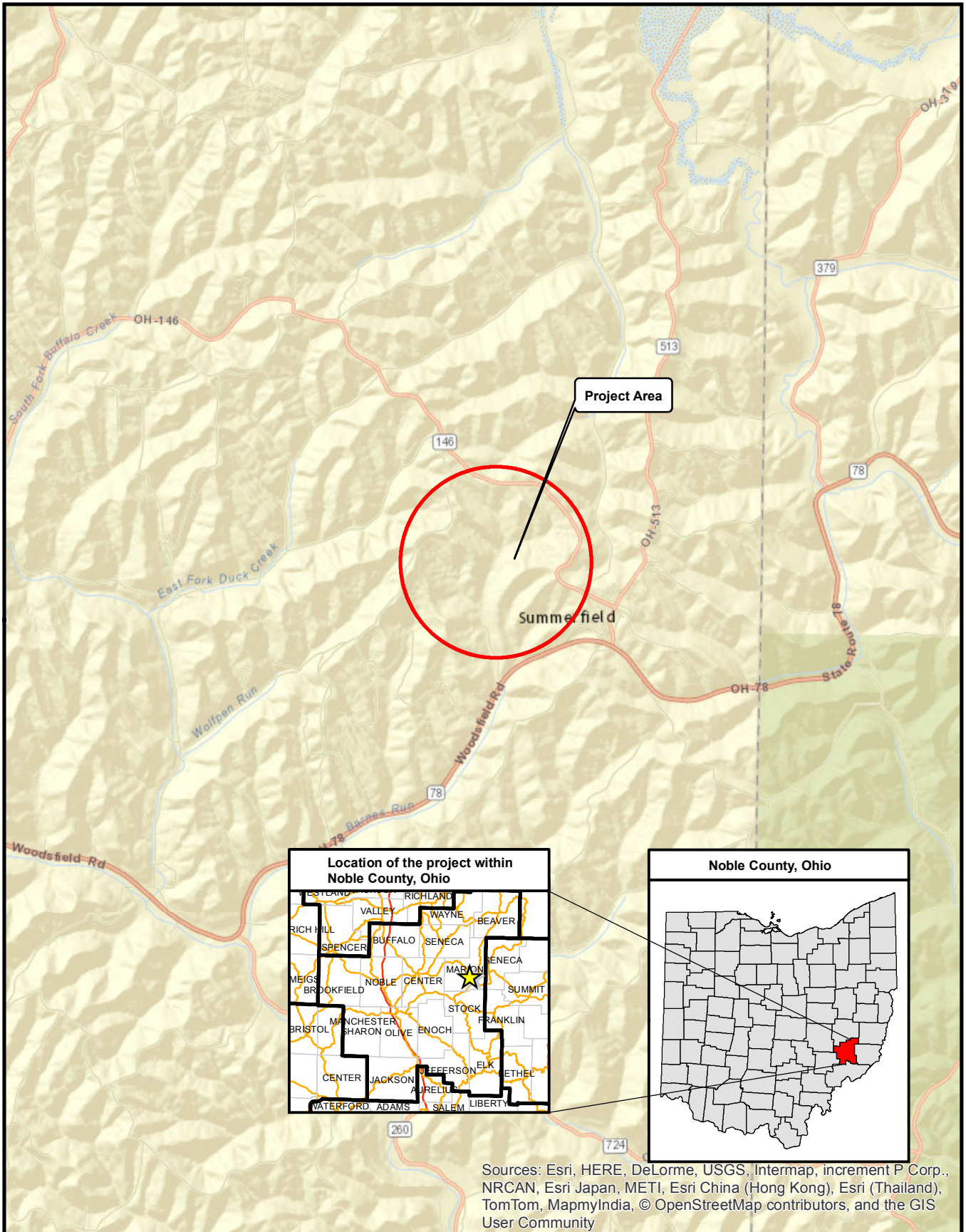

Sources: Esri, HERE, DeLorme, USGS, Intermap, increment P Corp., NRCAN, Esri Japan, METI, Esri China (Hong Kong), Esri (Thailand), TomTom, MapmyIndia, © OpenStreetMap contributors, and the GIS User Community

**EMHT**  
 Engineers • Surveyors • Planners • Scientists  
 5500 New Albany Road, Columbus, OH 43054  
 Phone: 614.775.4500 Toll Free: 888.775.3648  
 emht.com

MARION TOWNSHIP, NOBLE COUNTY, OHIO  
**Seneca Processing Complex Expansion  
 Location Map  
 Exhibit 1**

SCALE: 1" = 1 Mile  
 0 0.5 1 2 Miles



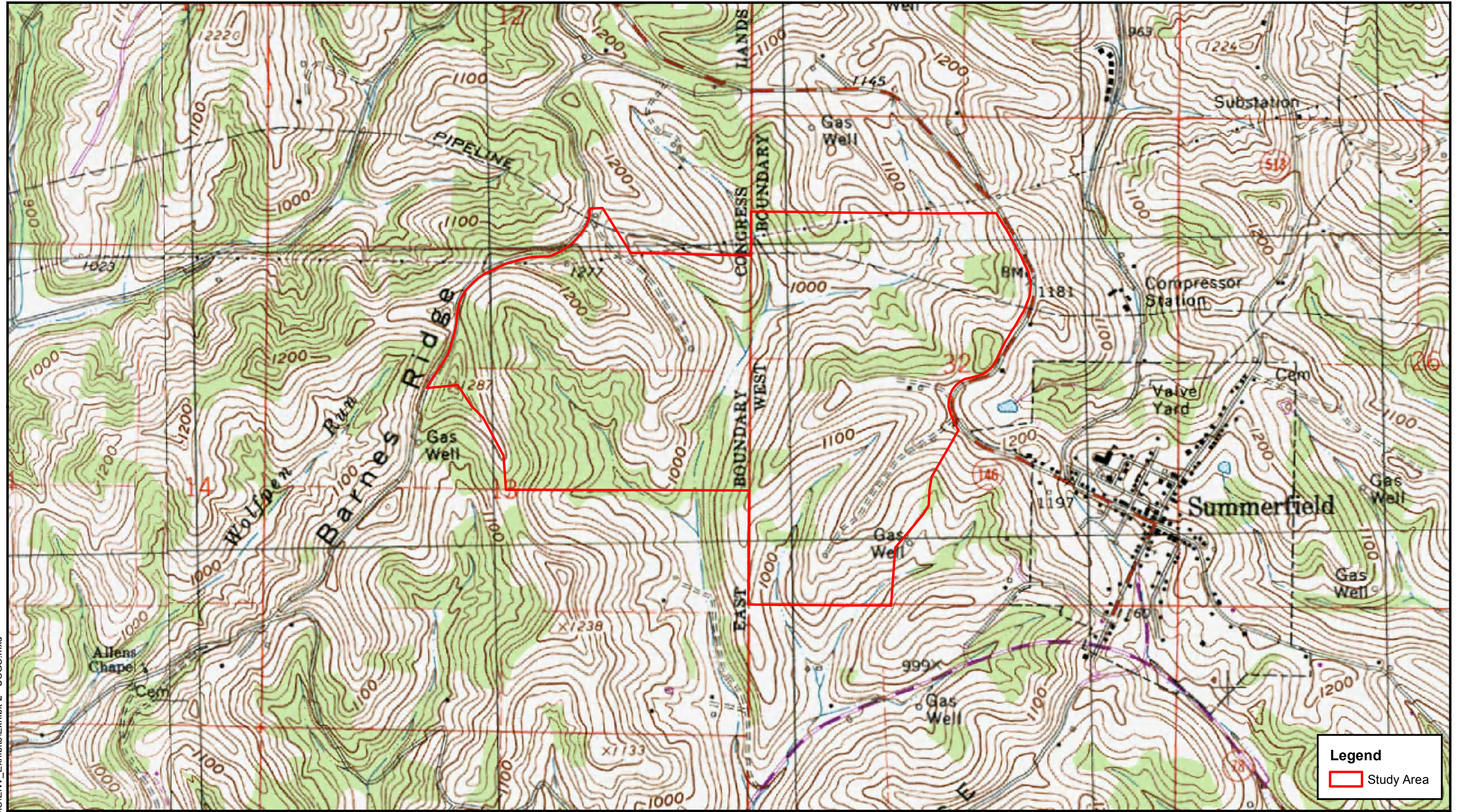

**Legend**

Study Area

MARION TOWNSHIP, NOBLE COUNTY, OHIO

**Seneca Processing Complex Expansion  
USGS Map  
Exhibit 2**

Path: J:\20140759\GIS\ENV\_ Exhibits\Exhibit 2 - USGS.mxd

**EMHT**  
 Engineers • Surveyors • Planners • Scientists  
 5500 New Albany Road, Columbus, OH 43054  
 Phone: 614.775.4500 Toll Free: 888.775.3648  
 emht.com

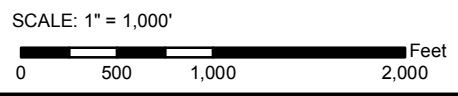

Source: USGS Summerfield Quad Map (Pub. 1978)

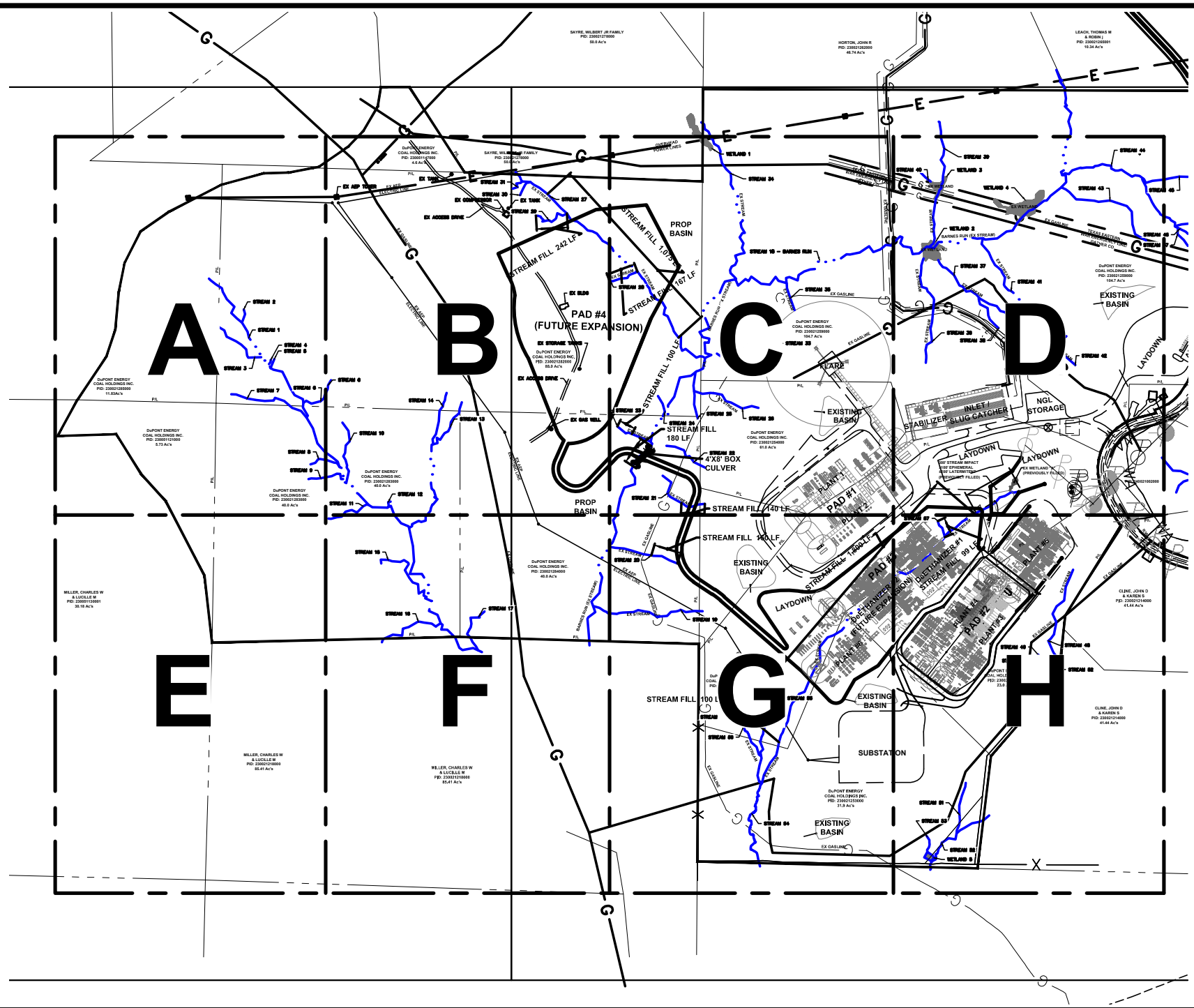

SCALE: 1" = 750  
DATE: 11/18/2014

MARION TOWNSHIP / NOBLE COUNTY, OHIO  
CONSOL SUMMERFIELD (SENECA) PROCESSING STATION  
ALTERNATIVES ANALYSIS EXHIBIT  
FOR

MARK WEST ENERGY PARTNER, LLC  
PREFERRED DESIGN ALTERNATIVE

SHEET 1 / 9

PLANNED BY:

422 Beecher Road  
Columbus, Ohio 43230  
ph 614.488.7790  
fax 614.488.7755

ADVANCED CIVIL DESIGN  
ENGINEERS SURVEYORS

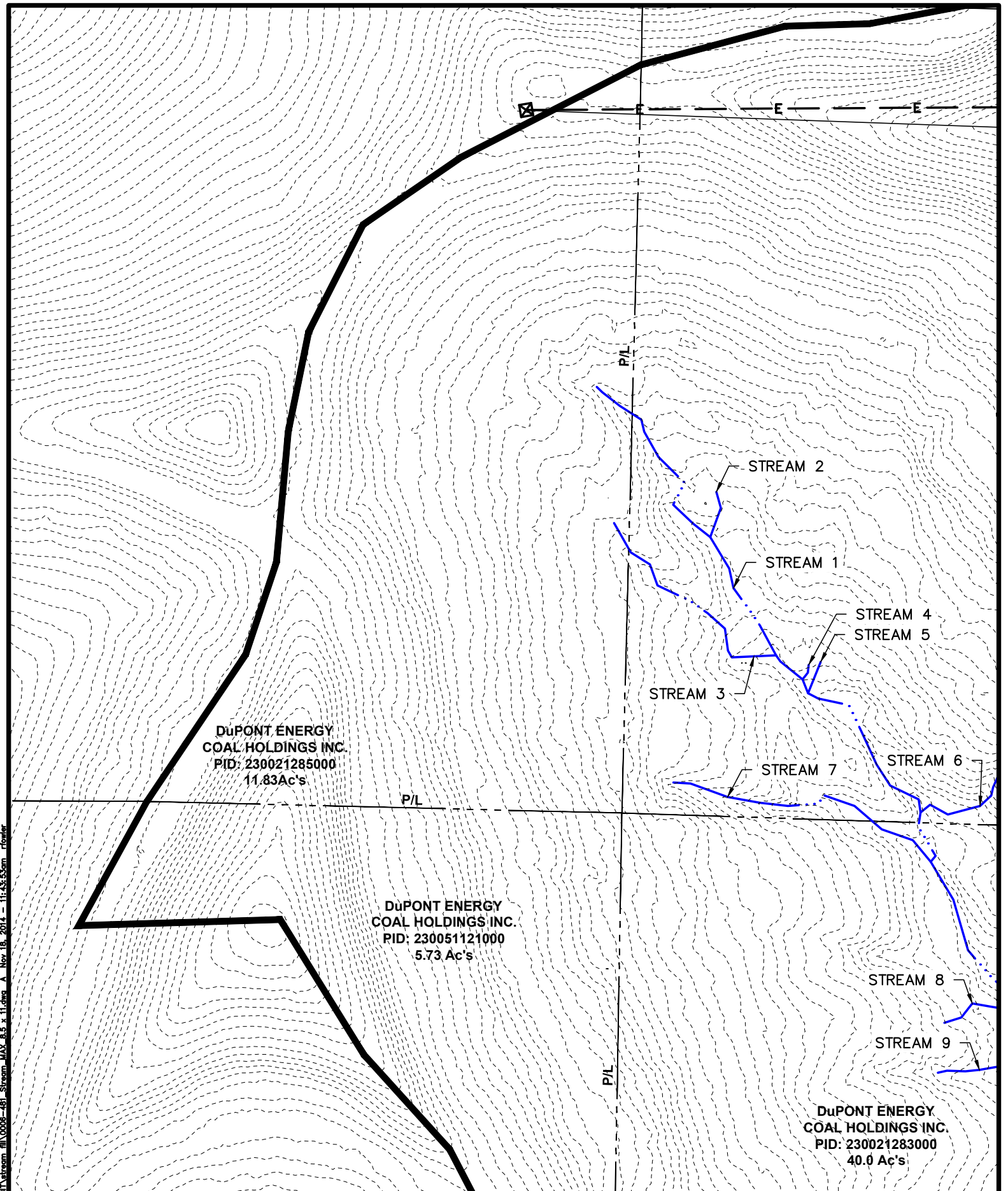

Z:\12-0006-481\DWG\EXHIBIT\stream.mxd Nov 18, 2014 - 11:43:53am Fowler

SCALE: 1" = 200'  
 DATE: 11/18/2014

SHEET 2 / 9

MARION TOWNSHIP / NOBLE COUNTY, OHIO  
 CONSOL SUMMERFIELD (SENECA) PROCESSING STATION  
 ALTERNATIVES ANALYSIS EXHIBIT (SECTION "A")  
 FOR  
 MARK WEST ENERGY PARTNERS, LLC  
 PREFERRED DESIGN ALTERNATIVE

PLAN PREPARED BY:  
  
**ADVANCED**  
 CIVIL DESIGN  
 ENGINEERS SURVEYORS

422 Beecher Road  
 Gahanna, Ohio 43230  
 ph 614.428.7750  
 fax 614.428.7755

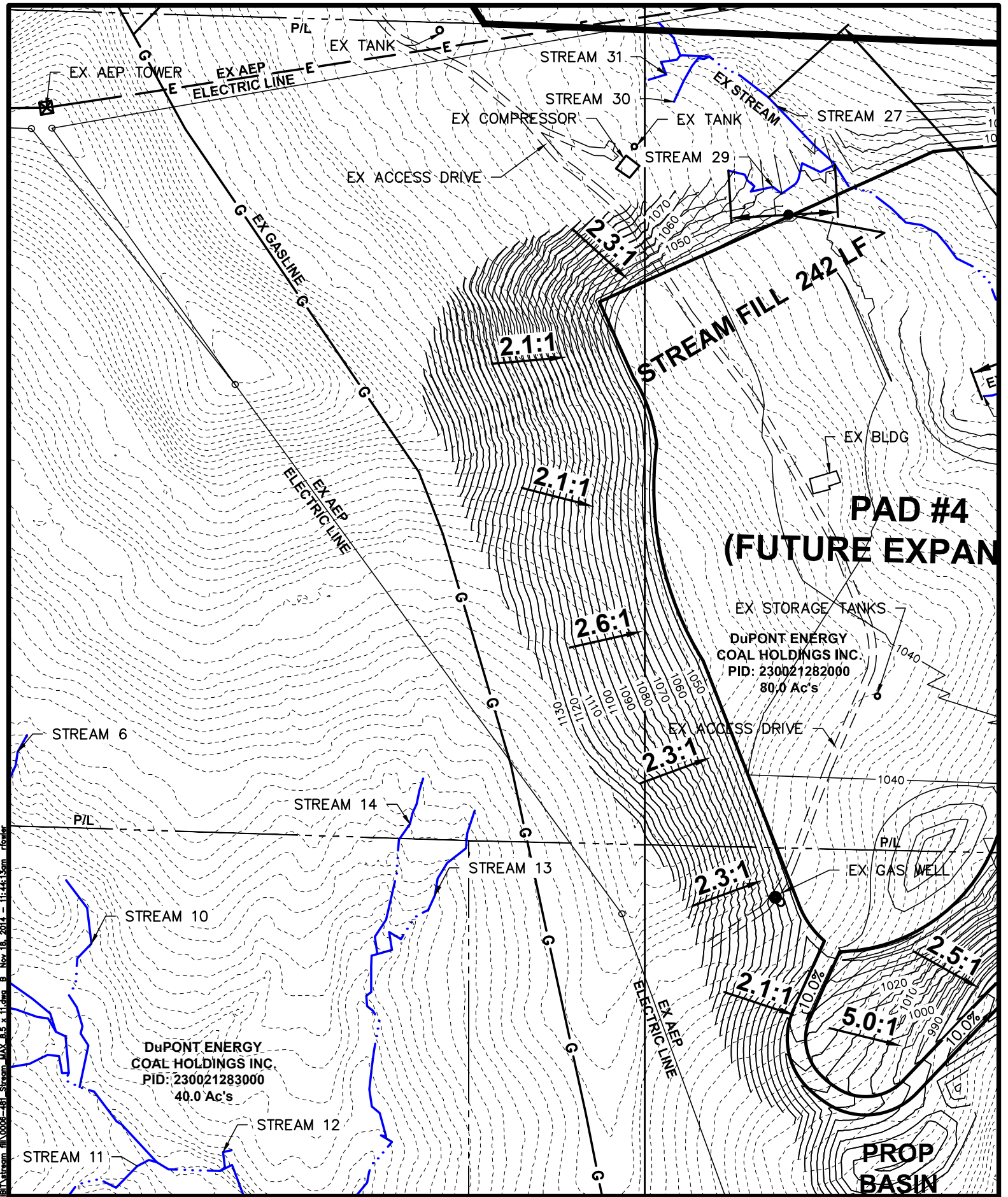

Z:\12-0006-481\DWG\EXHIBIT\stream.mxd Nov 18, 2014 - 11:44:13am r.fowler

SCALE: 1" = 200'  
DATE: 11/18/2014

SHEET 3 / 9

MARION TOWNSHIP / NOBLE COUNTY, OHIO  
**CONSOL SUMMERFIELD (SENECA) PROCESSING STATION**  
 ALTERNATIVES ANALYSIS EXHIBIT (SECTION "B")  
 FOR  
**MARK WEST ENERGY PARTNERS, LLC**  
 PREFERRED DESIGN ALTERNATIVE

PLAN PREPARED BY:



**ADVANCED**  
CIVIL DESIGN

422 Beecher Road  
Gahanna, Ohio 43230  
ph 614.428.7750  
fax 614.428.7755

ENGINEERS SURVEYORS

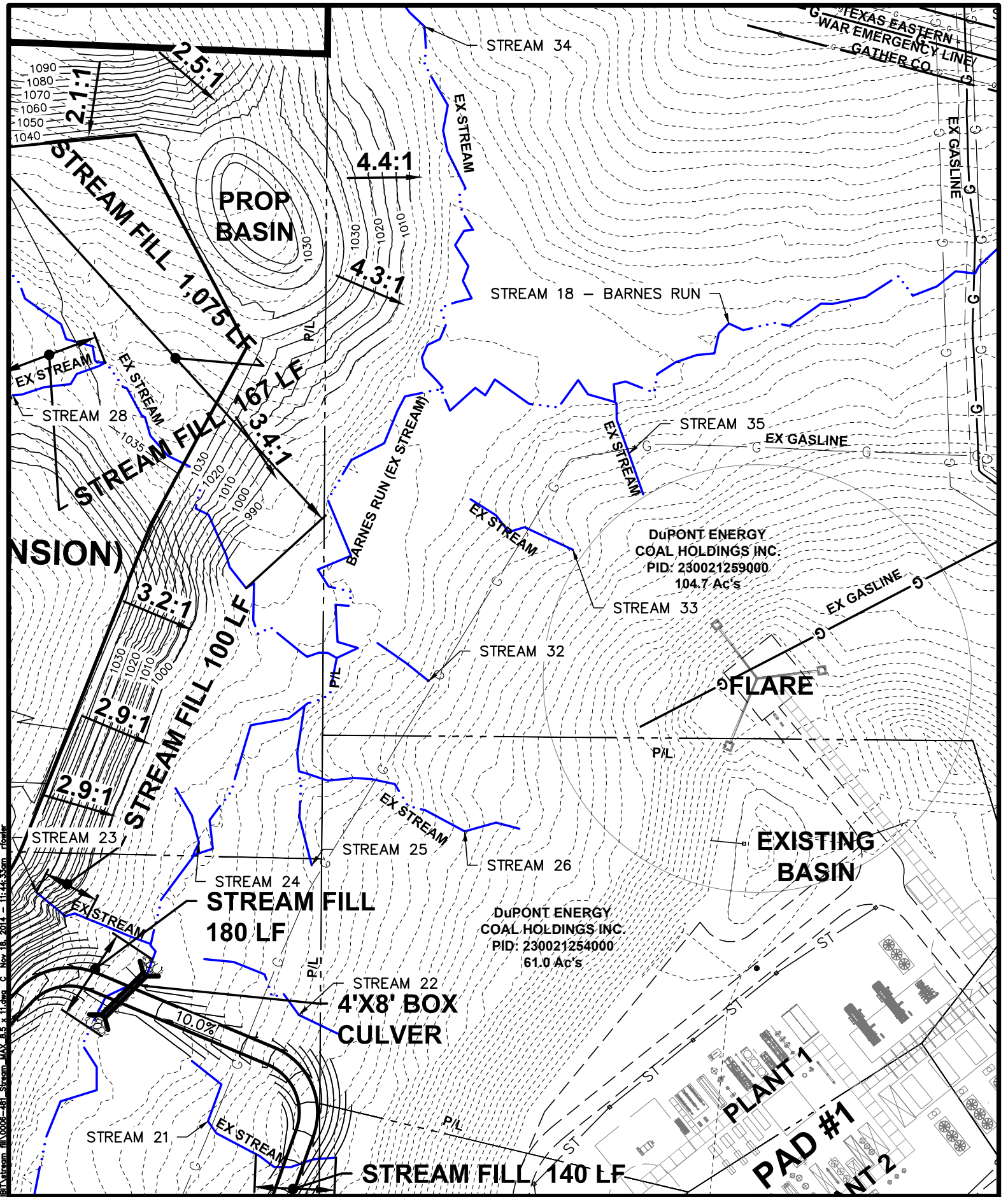

Z:\12-0006-481\DWG\EXHIBIT\stream.mll\0006-481\_Stream\_MAX\_8.5 x 11.dwg C Nov 18, 2014 - 11:44:35am Fowler

SCALE: 1" = 200'  
DATE: 11/18/2014

SHEET 4 / 9

MARION TOWNSHIP / NOBLE COUNTY, OHIO  
**CONSOL SUMMERFIELD (SENECA) PROCESSING STATION**  
 ALTERNATIVES ANALYSIS EXHIBIT (SECTION "C")  
 FOR  
**MARK WEST ENERGY PARTNERS, LLC**  
 PREFERRED DESIGN ALTERNATIVE

PLAN PREPARED BY:



**ADVANCED**  
CIVIL DESIGN  
ENGINEERS SURVEYORS

422 Beecher Road  
Gahanna, Ohio 43230  
ph 614.428.7760  
fax 614.428.7755

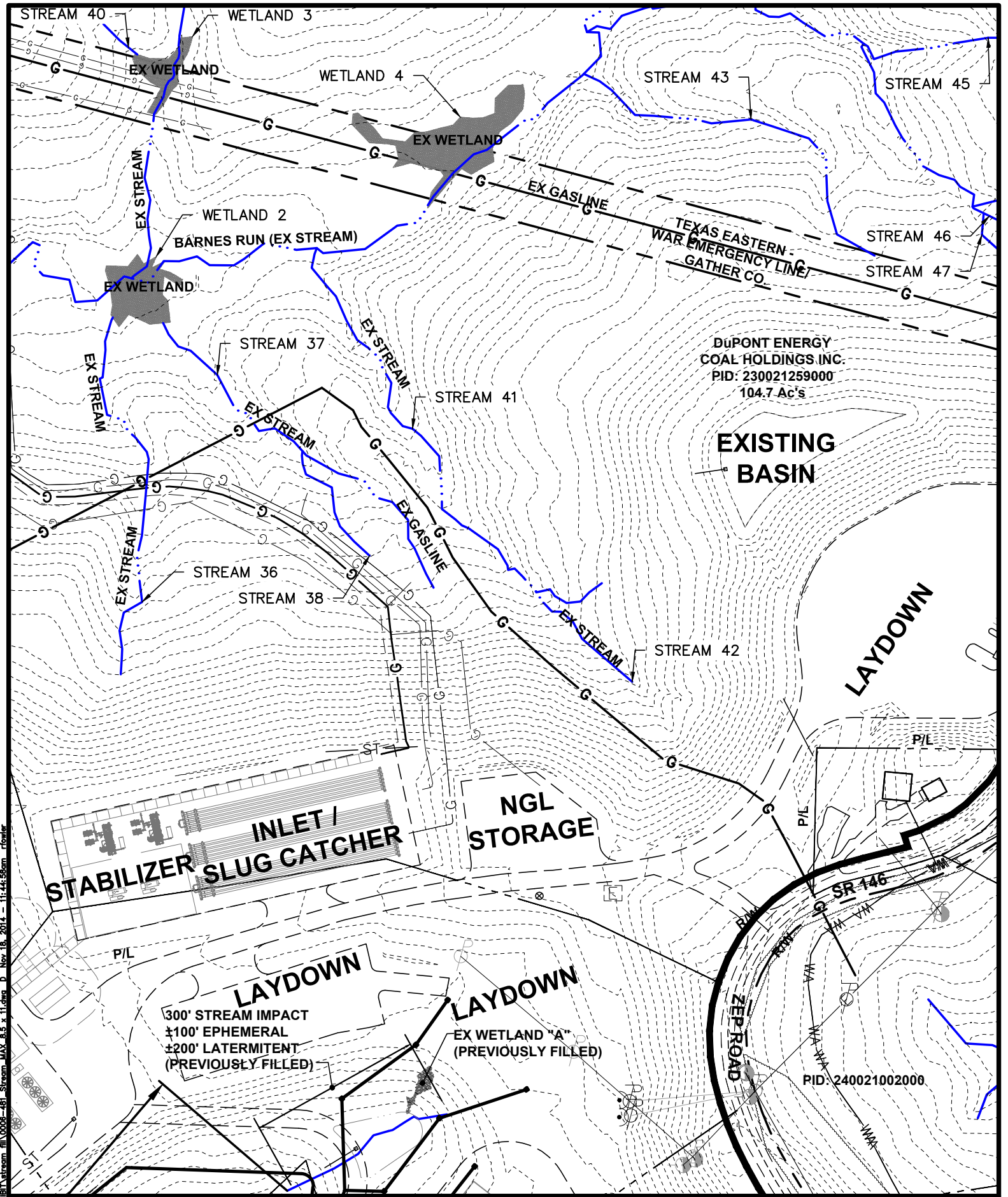

Z:\12-0006-481\DWG\EXHIBIT\stream.mll\0006-481\_Stream\_MAX\_8.5 x 11.dwg, D Nov 18, 2014, 11:44:55am, rfoyle

SCALE: 1" = 200'  
DATE: 11/18/2014

SHEET 5 / 9

MARION TOWNSHIP / NOBLE COUNTY, OHIO  
**CONSOL SUMMERFIELD (SENECA) PROCESSING STATION**  
 ALTERNATIVES ANALYSIS EXHIBIT (SECTION "D")  
 FOR  
**MARK WEST ENERGY PARTNERS, LLC**  
 PREFERRED DESIGN ALTERNATIVE

PLAN PREPARED BY:



**ADVANCED**  
CIVIL DESIGN  
ENGINEERS SURVEYORS

422 Beecher Road  
Gahanna, Ohio 43230  
ph 614.428.7750  
fax 614.428.7755



MILLER, CHARLES W  
& LUCILLE M  
PID: 230051130001  
30.18 Ac's

MILLER, CHARLES W  
& LUCILLE M  
PID: 230021218000  
85.41 Ac's

SCALE: 1" = 200'  
DATE: 11/18/2014

MARION TOWNSHIP / NOBLE COUNTY, OHIO  
CONSOL SUMMERFIELD (SENECA) PROCESSING STATION  
ALTERNATIVES ANALYSIS EXHIBIT (SECTION "E")  
FOR  
MARK WEST ENERGY PARTNERS, LLC  
PREFERRED DESIGN ALTERNATIVE

PLAN PREPARED BY:



**ADVANCED**  
CIVIL DESIGN  
ENGINEERS SURVEYORS

422 Beecher Road  
Gahanna, Ohio 43230  
ph 614.428.7750  
fax 614.428.7755

SHEET 6 / 9

Z:\12-0006-481\DWG\EXHIBIT\stream.mil\0006-481\_Stream\_MAX\_8.5 x 11.dwg, E Nov 18, 2014 - 11:45:43am, rfowler

STREAM 15

STREAM 16

STREAM 17

DUPONT ENERGY  
COAL HOLDINGS INC.  
PID: 230021284000  
40.0 Ac's

BARNES RUN (EX STREAM)  
P/L

MILLER, CHARLES W  
& LUCILLE M  
PID: 230021218000  
85.41 Ac's

SCALE: 1" = 200'  
DATE: 11/18/2014

MARION TOWNSHIP / NOBLE COUNTY, OHIO  
CONSOL SUMMERFIELD (SENECA) PROCESSING STATION  
ALTERNATIVES ANALYSIS EXHIBIT (SECTION "F")  
FOR  
MARK WEST ENERGY PARTNERS, LLC  
PREFERRED DESIGN ALTERNATIVE

PLAN PREPARED BY:  
  
ADVANCED  
CIVIL DESIGN  
ENGINEERS SURVEYORS  
422 Beecher Road  
Gahanna, Ohio 43230  
ph 614.428.7750  
fax 614.428.7755

SHEET 7 / 9

Z:\12-0006-481\DWG\EXHIBIT\stream.mxd 11:46:03am 11/18/2014 F Nov 18, 2014 - 11:46:03am - r.fowler

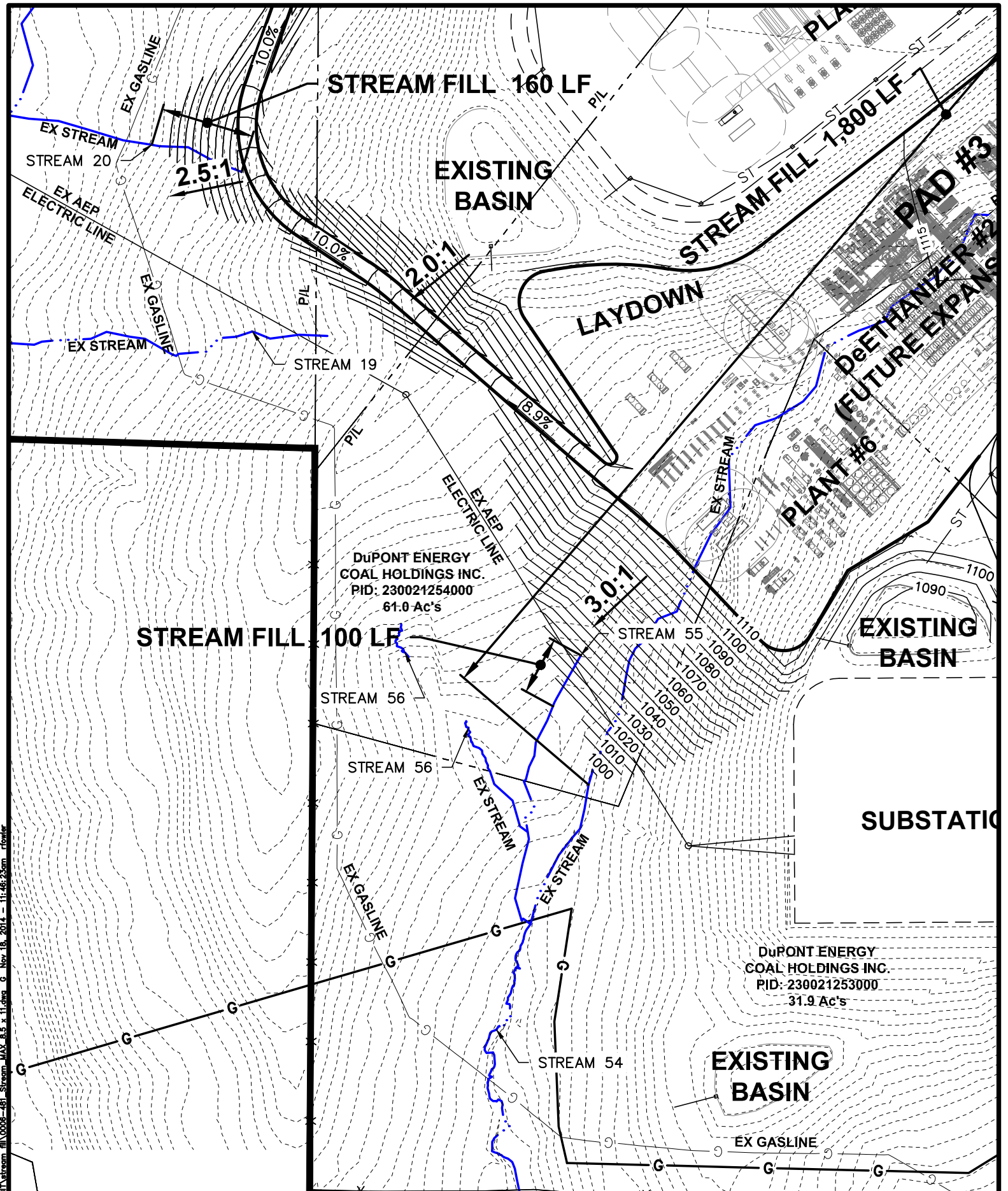

Z:\12-0006-481\DWG\EXHIBIT\stream.mxd 11/18/2014 11:46:23am fowler

SCALE: 1" = 200'  
DATE: 11/18/2014

SHEET 8 / 9

MARION TOWNSHIP / NOBLE COUNTY, OHIO  
**CONSOL SUMMERFIELD (SENECA) PROCESSING STATION  
 ALTERNATIVES ANALYSIS EXHIBIT (SECTION "G")**  
 FOR  
**MARK WEST ENERGY PARTNERS, LLC  
 PREFERRED DESIGN ALTERNATIVE**

PLAN PREPARED BY:



**ADVANCED  
CIVIL DESIGN**  
ENGINEERS SURVEYORS

422 Beecher Road  
Gahanna, Ohio 43230  
ph 614.428.7750  
fax 614.428.7755

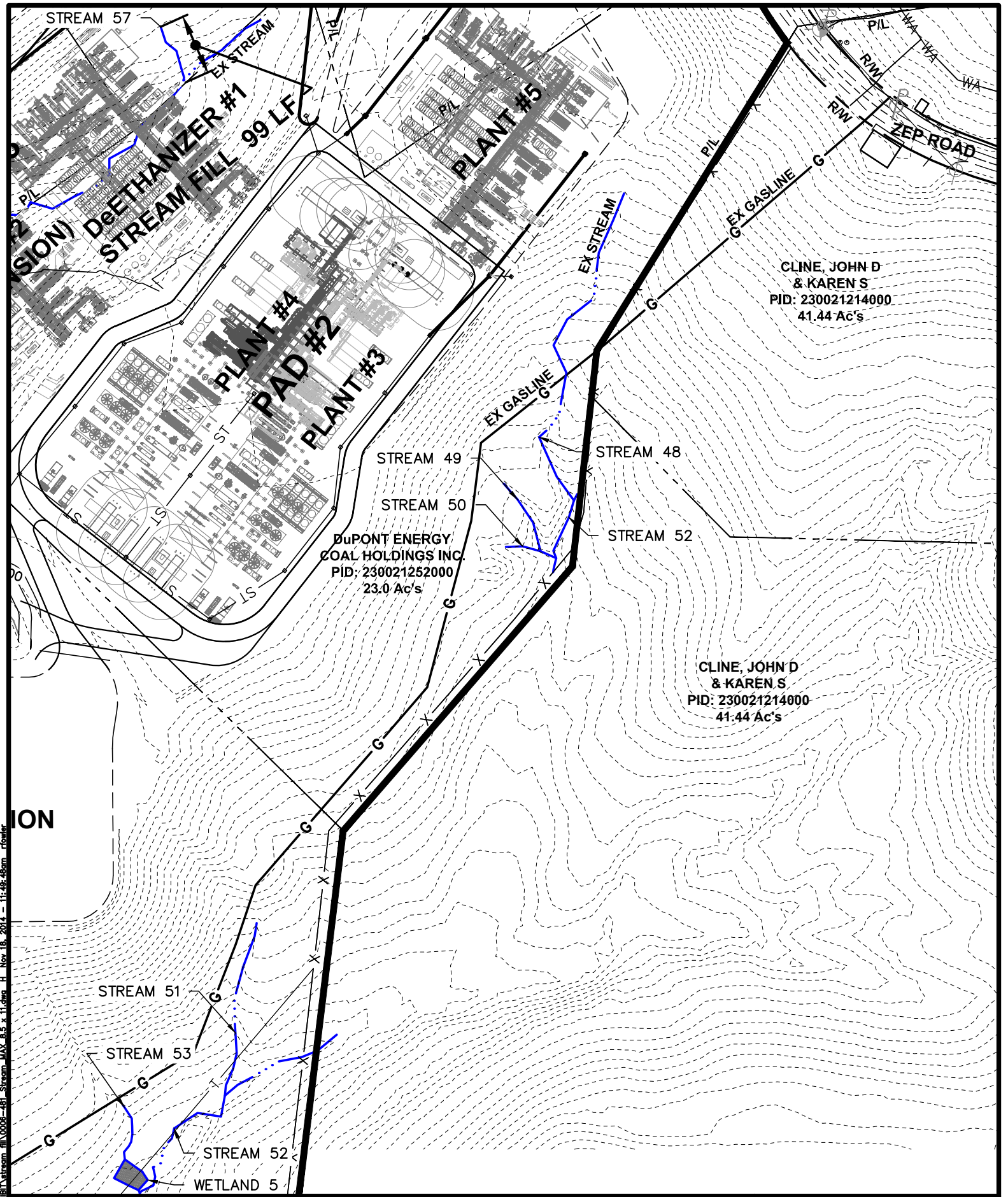

STREAM 57

DeETHANIZER #1  
STREAM FILL 99 LFV

PLANT #4  
PAD #2  
PLANT #3

PLANT #5

ZEP ROAD

CLINE, JOHN D  
& KAREN S  
PID: 230021214000  
41.44 Ac's

DUPONT ENERGY  
COAL HOLDINGS INC.  
PID: 230021252000  
23.0 Ac's

CLINE, JOHN D  
& KAREN S  
PID: 230021214000  
41.44 Ac's

STREAM 49

STREAM 48

STREAM 50

STREAM 52

STREAM 51

STREAM 53

STREAM 52

WETLAND 5

SCALE: 1" = 200'  
DATE: 11/18/2014

MARION TOWNSHIP / NOBLE COUNTY, OHIO  
CONSOL SUMMERFIELD (SENECA) PROCESSING STATION  
ALTERNATIVES ANALYSIS EXHIBIT (SECTION "H")

FOR  
MARK WEST ENERGY PARTNERS, LLC  
PREFERRED DESIGN ALTERNATIVE



PLAN PREPARED BY:

422 Beecher Road  
Cahanna, Ohio 43230  
ph 614.428.7750  
fax 614.428.7755

SHEET 9 / 9

Z:\12-0006-481\DWG\EXHIBIT\stream.mll\0006-481\_Stream\_MAX\_8.5 x 11.dwg, H Nov 18, 2014, 11:48:48am, rforler

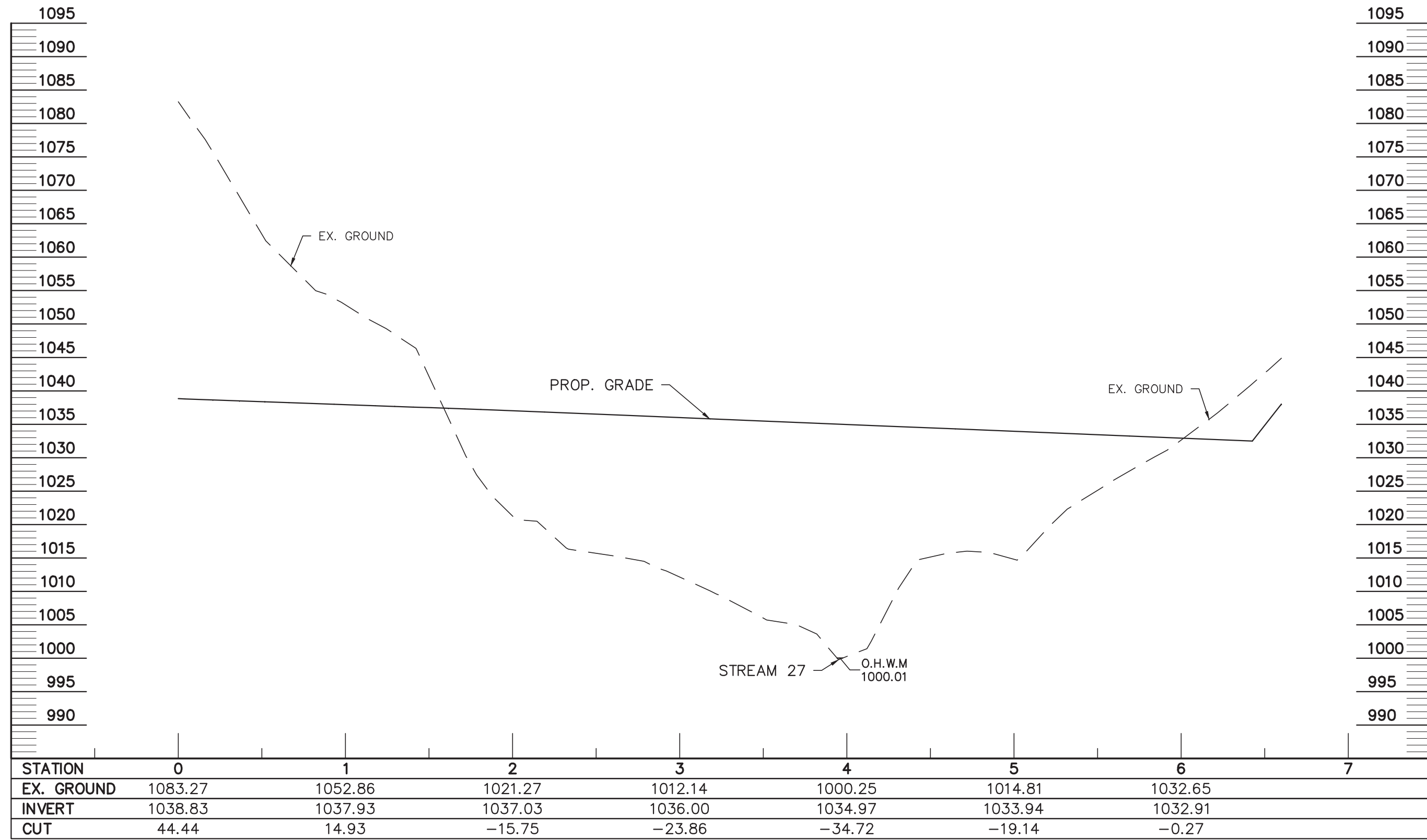

SECTION VIEW DETAIL A-A  
HORIZONTAL: 1" = 60'  
VERTICAL: 1" = 15'

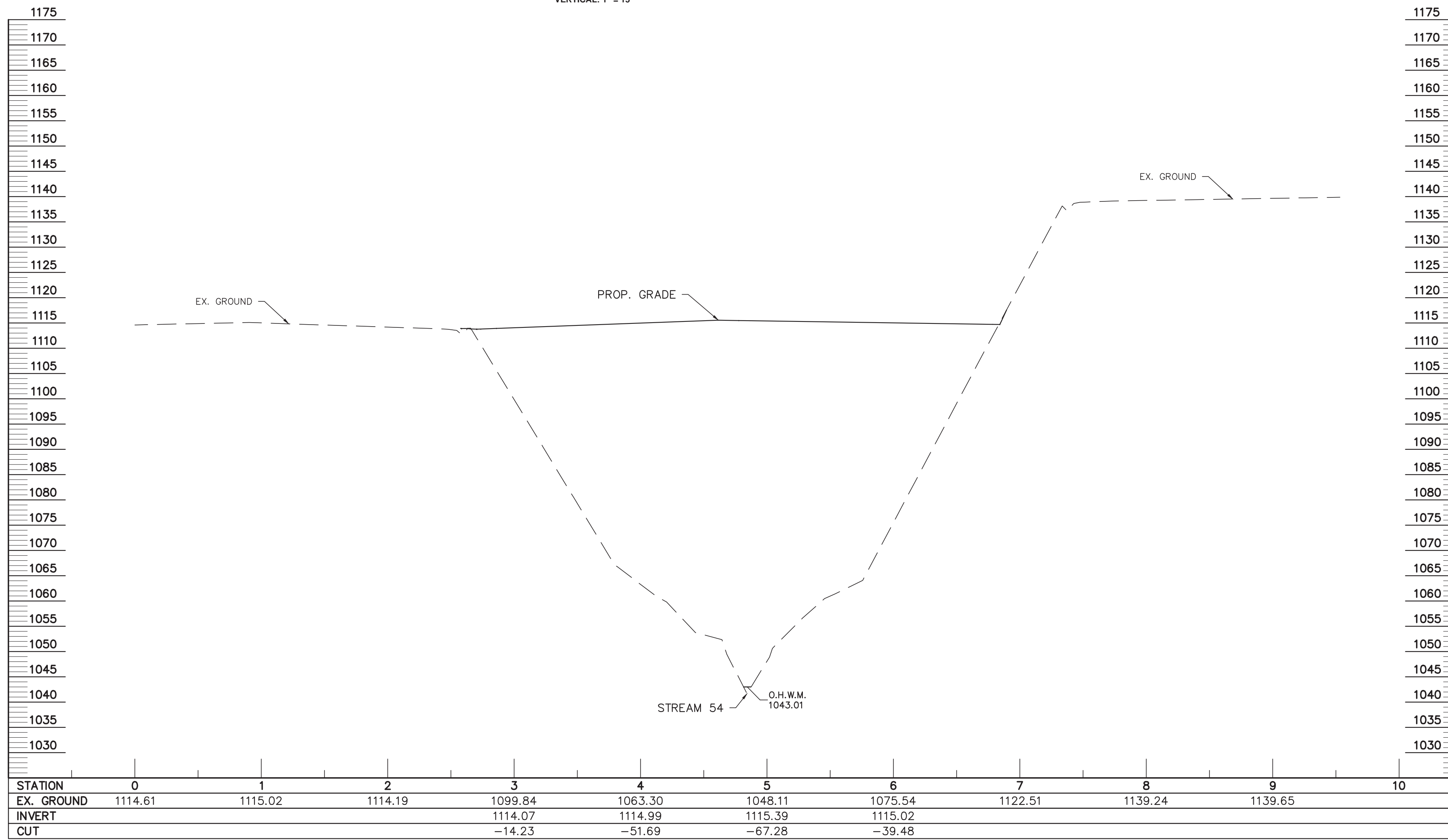

SECTION VIEW DETAIL B-B  
HORIZONTAL: 1" = 60'  
VERTICAL: 1" = 15'

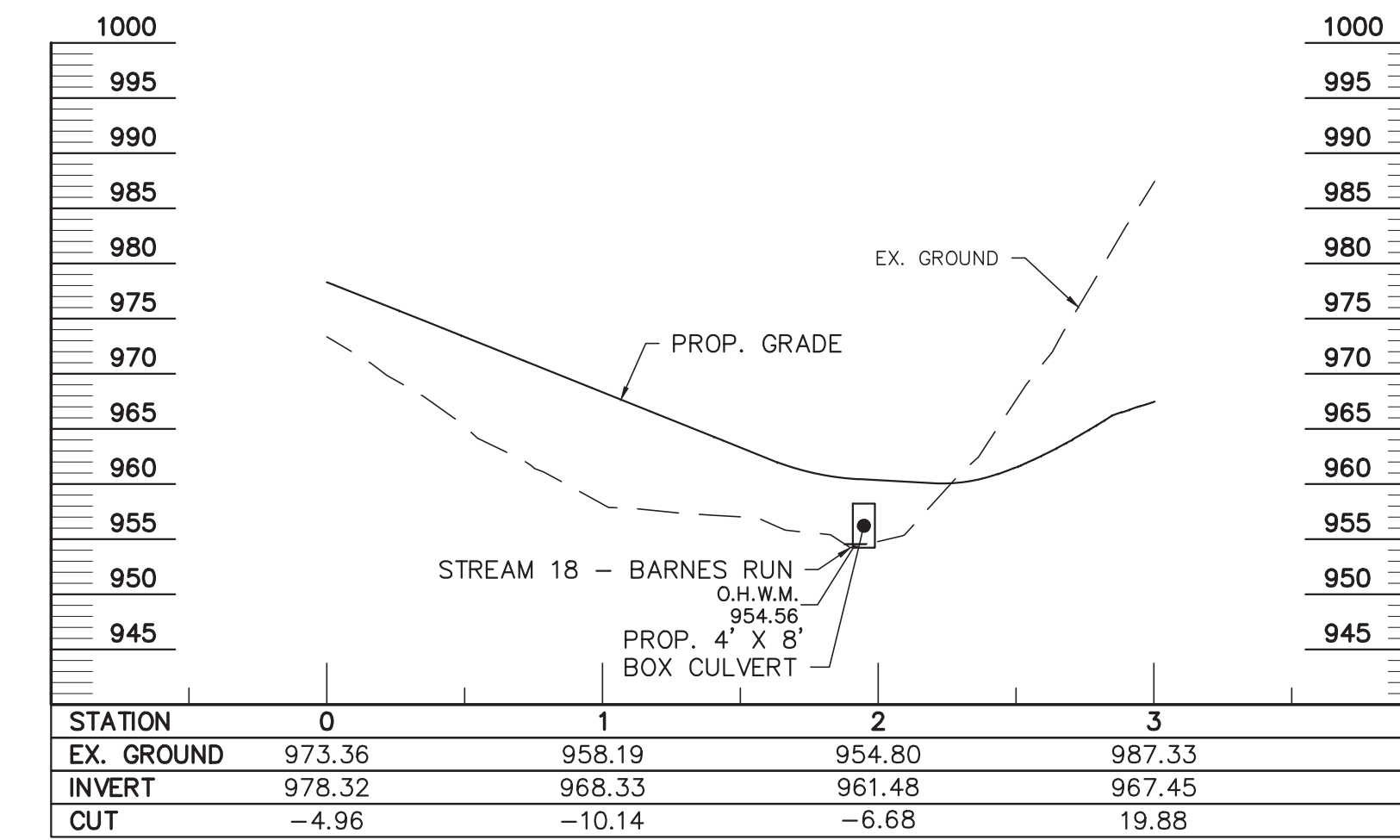

SECTION VIEW DETAIL C-C  
HORIZONTAL: 1" = 60'  
VERTICAL: 1" = 15'

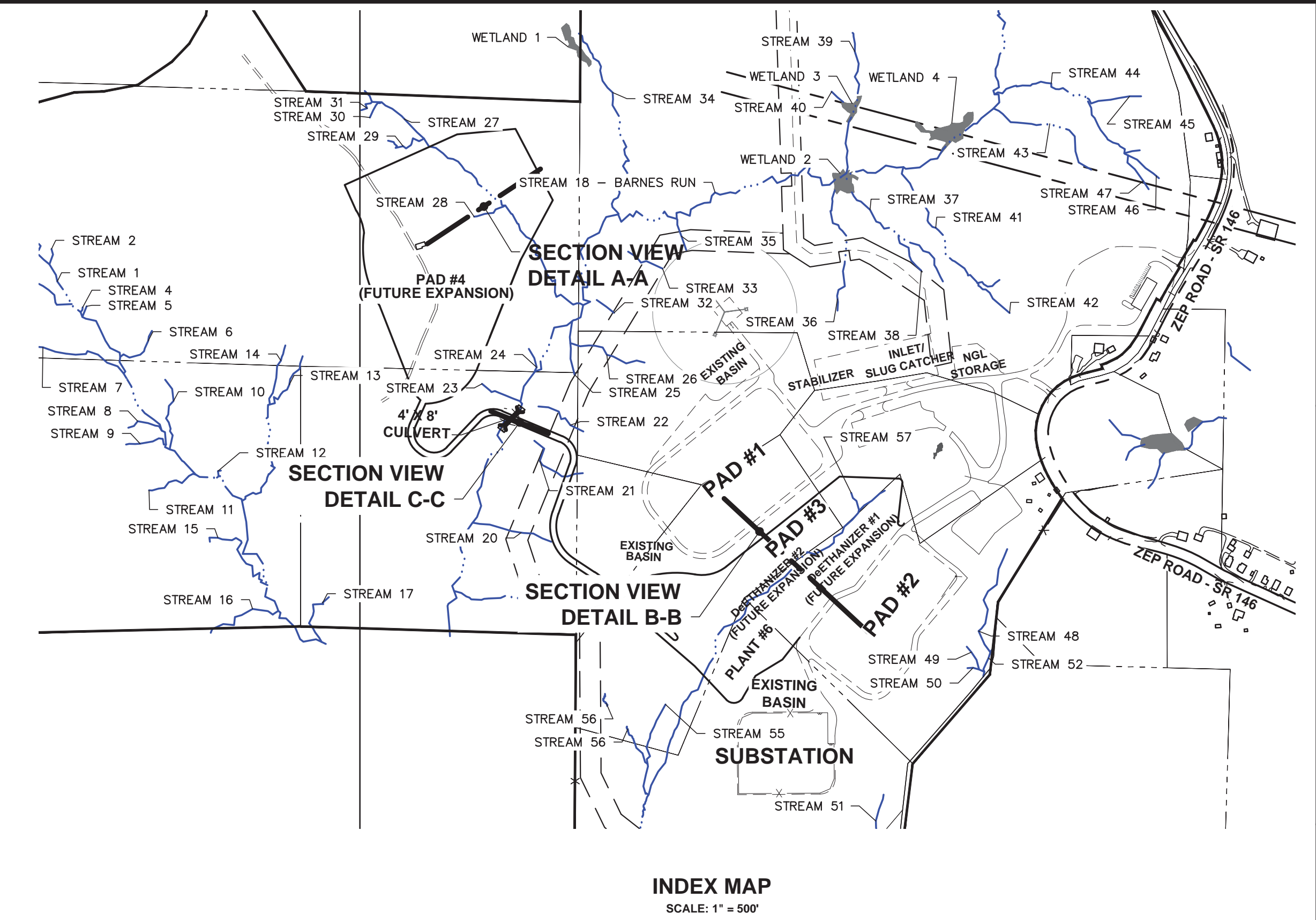
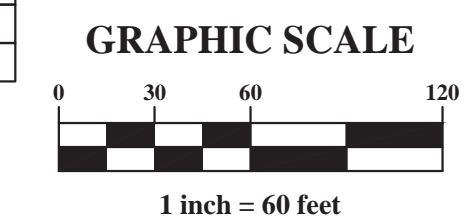

INDEX MAP  
SCALE: 1" = 500'

Z:\12-0006-481\DWG\EXHIBIT\STREAM FILL\0006-481\_Stream\_MAX\_PROFILE.dwg PROFILE Nov 05, 2014 - 8:25:06am rfover

PLAN PREPARED BY:  
ADVANCED CIVIL DESIGN ENGINEERS SURVEYORS  
429 Blecker Road  
Gahanna, Ohio 43230  
ph 614.428.7760  
fax 614.428.7755

PLAN PREPARED FOR:  
**MARKWEST**  
Energy Partners, L.P.

MARION TOWNSHIP / NOBLE COUNTY, OHIO  
CONSOL SUMMERFIELD (SENECA) PROCESSING STATION  
ALTERNATIVES ANALYSIS EXHIBIT  
FOR  
MARK WEST ENERGY PARTNERS, LLC  
PREFERRED DESIGN SECTION

Issue Dates:  
Date: 10-31-2014  
Scale: AS NOTED  
Drawn By: TPC  
Checked By: CLN  
Project Number:  
13-0002-571  
Drawing Number:  
**Exhibit 9**

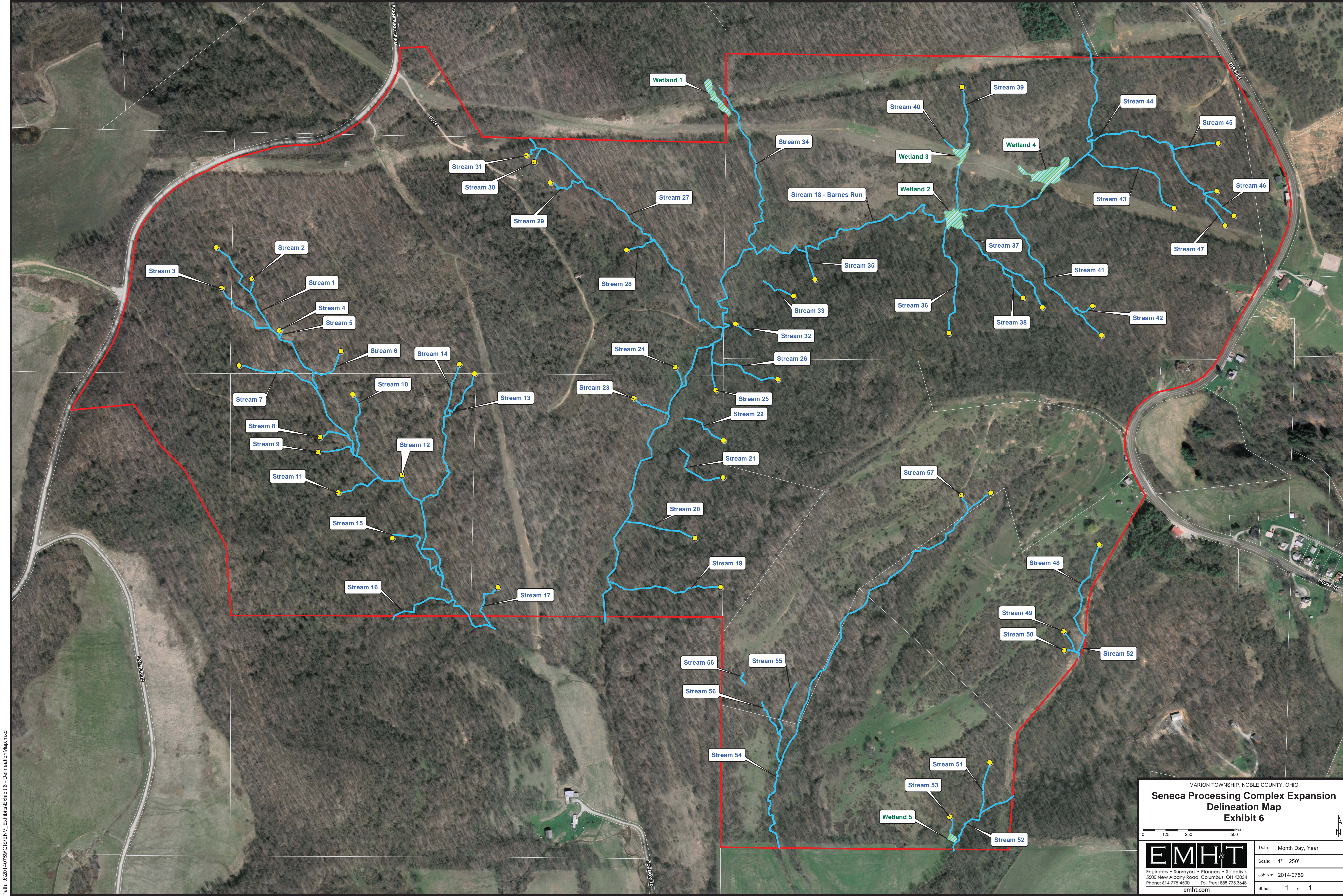

Path: J:\2014\0759\GIS\ENV\_ Exhibit 6 - DelineationMap.mxd

MARION TOWNSHIP, NOBLE COUNTY, OHIO

### Seneca Processing Complex Expansion Delineation Map Exhibit 6

0 125 250 500 Feet

**EMHT**

Engineers • Surveyors • Planners • Scientists  
5500 New Albany Road, Columbus, OH 43254  
Phone: 614.775.4500 Toll Free: 888.775.3648  
emht.com

Date: Month Day, Year  
Scale: 1" = 250'  
Job No: 2014-0759  
Sheet: 1 of 1

Z:\12-0006-481\DWG\EXHIBIT\STREAM\_FILL\_0006-481\_Stream\_Buffer.dwg OVERALL PLAN Oct 15, 2014 - 3:49:54pm rfwier

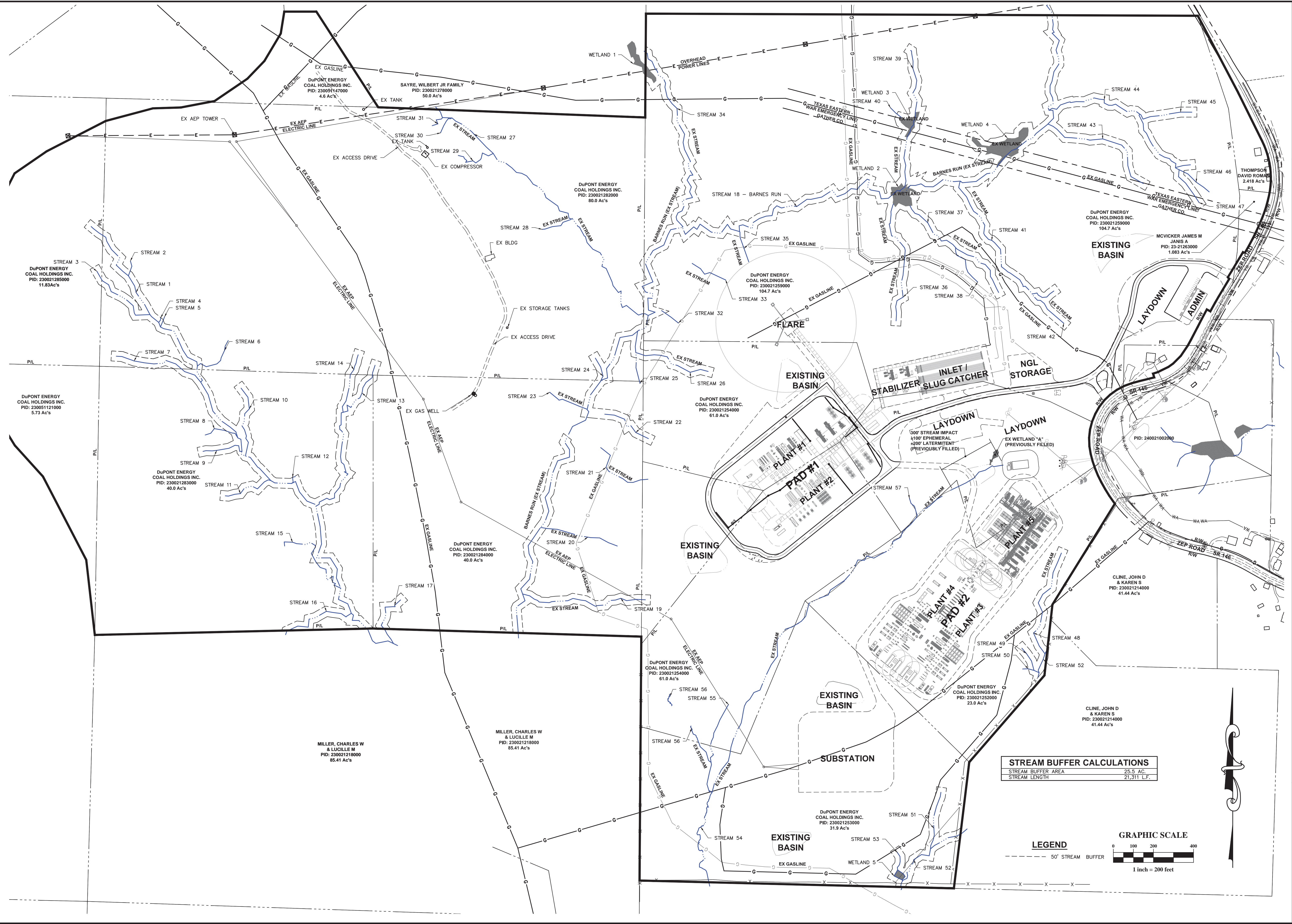

**STREAM BUFFER CALCULATIONS**

STREAM BUFFER AREA	25.5 AC.
STREAM LENGTH	21,511 L.F.

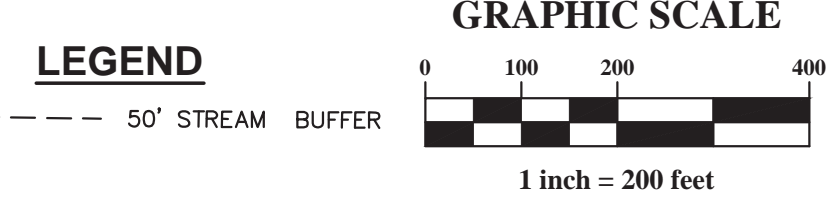

PLAN PREPARED BY: **ADVANCED CIVIL DESIGN**  
 429 Blecker Road  
 Gahanna, Ohio 43230  
 PH 614.428.7760  
 FAX 614.428.7755

PLAN PREPARED FOR: **MARKWEST Energy Partners, L.P.**  
 ENGINEERS SURVEYORS

CONSOLE SUMMERFIELD (SENECA) PROCESSING STATION  
 MITIGATION PLAN EXHIBIT  
 FOR  
 MARK WEST ENERGY PARTNERS, LLC  
 PROPOSED STREAM PRESERVATION

Issue Dates:  
 Date: 10-07-2014  
 Scale: 1" = 200'  
 Drawn By: TPC  
 Checked By: CLN  
 Project Number: 13-0002-571

**Exhibit 8**